

December 2020

Malos, Jamie

From: Ron Manwill <RManwill@toaks.org>
Sent: Monday, December 14, 2020 8:28 AM
To: Mutkowska, Ewelina; Lomeli, Emily
Cc: Paul Jorgensen
Subject: Cancellation of MFAC Event Due to Covid-19

Hi Ewelina and Emily,

I was informed by the CCC this morning that the MFAC BMP cleanup scheduled for tomorrow, December 15th, needed to be cancelled because of Covid-19. I do not know any further details at this time.

Ron

Malos, Jamie

From: Ron Manwill <RManwill@toaks.org>
Sent: Wednesday, December 23, 2020 7:59 AM
To: Paul Jorgensen; Mutkowska, Ewelina; Lomeli, Emily
Subject: 2nd MFAC Event December 2020 Cancelled

Hi Paul, Emily, Ewelina,

I just confirmed with the CCC that due to Covid they will not be deploying a crew to do the 2nd MFAC event for December 2020 at Lindero and Medea Creek sites. As it was told to me, the CCC is at a "pause" in operations.

Stay warm and safe.

Ron

January 2021

Special Cleanup

Visual Assessment

Malos, Jamie

From: Ron Manwill <RManwill@toaks.org>
Sent: Wednesday, January 13, 2021 7:19 AM
To: Lomeli, Emily; Mutkowska, Ewelina; Paul Jorgensen
Subject: January 2021 - BMP Cleanup - Malibu Creek Trash TMDL MFAC Program
Attachments: Medea Creek 1-12-21.pdf; Lindero Creek 1-12-21.pdf; Medea Creek BHWL.JPG; Lindero Creek BHWL.JPG

CAUTION: If this email looks suspicious, DO NOT click. Forward to Spam.Manager@ventura.org

Good morning All,

Yesterday, 1/12/21, I met with the CCC crew for a BMP cleanup. At the Medea site, I surveyed adjacent site areas, observed the collection of trash, as well as the quantification of materials removed. I collected several pieces of trash that were outside of the evaluated area. Based on what I saw this site is could be considered in optimum condition with regard to trash.

At the Lindero site, moderate disturbance was seen at the spillway next to LC1. There with 5 or so drink bottles left strewn about, a metal bar, and a child's bicycle had been vandalized and dumped into the creek. The assessment area was in suboptimal condition. The Ventura County Sheriff was notified in hopes of returning lost property to its owner.

As this was a BMP cleanup (not indicated on the form by CCC staff), the assessments in this report are advisory. Both sites were in compliance with Malibu Creek TMDL requirements because all trash materials were removed.

Lastly, please review the forms as I have revised them based on previous discussions. I have yet to release the form to the CCC, pending approval.

Ron Manwill

Stormwater Program Analyst

Public Works Department

805.491.8154 | toaks.org/publicworks



Upper Malibu Creek Trash
TMDL Assessment Form

Event Type

- BMP Cleanup
- MFAC Assessment

Observer R. K. [Signature]

Date: 1/12/21

Site Medica Creek

Staff Todd Schoonover

Comments _____

AHWL: Pieces 3

Weight (lbs) ~~6.1~~ .03 lbs

Vol. (cu ft) .05

BHWL: Pieces 6

Weight (lbs) 1.1 lbs

Vol. (cu ft) ~~1.5~~ .15

Miscellaneous	Category	Above High Water Line	Below High Water Line	Notes
	(Other/Unknown)	<u>111</u>		
	Automotive			
	Cigarette			
	Food Container			
	Furniture			
	Household Items			
	Sporting Good			
Biohazard				
	(Other/Unknown)			
	Diaper			
	Excrement			
	Syringe or pipette			
Construction				
	(Other/Unknown)			
	Brick			
	Rebar			
	Wood			
Fabric				
	(Other/Unknown)			
	Natural (e.g. cotton)			
	Synthetic (e.g. nylon)			
	Food Container			
	Furniture			
	Household Items			
	Sporting Good			
Glass				
	(Other/Unknown)			
	Bottle			
	Shards			

Metal	Category	Above High Water Line	Below High Water Line	Notes
	(Other/Unknown)			
	Can			
Paper				
	(Other/Unknown)			
	Box			
	Cardboard			
	Cup			
	Office			
	Paper Bag			
Plastic				
	(Other/Unknown)			
	Ammo			
	Balloon			
	Bottle			
	Cap			
	CD/DVD			
	Cup			
	Food Container			
	Glove			
	Hose			
	Lid/Straw			
	Pipe/Rope			
	Plastic Bag			
	Six-Pack Ring			
	Tarp			
	Tire			
	Wrapper			
Styrofoam				
	(Other/Unknown)			
	Block			
	Cup			
	Food Container			
Toxic				
	(Other/Unknown)			
	Battery (small)			
	Battery (vehicle)			
	Chemical Container			
	Electronics			

MALIBU TMDL

MEDEA CREEK

LINDERO CREEK

Day 1: Special Clean-Up

Day 2: Visual Assessment

Date: 1/12/21

Time: 9:30AM

BEFORE

AFTER



MALIBU TMDL

MEDEA CREEK

LINDERO CREEK

Day 1: Special Clean-Up

Day 2: Visual Assessment

Date: 1/12/21

Time: 9:45 am

BEFORE

AFTER

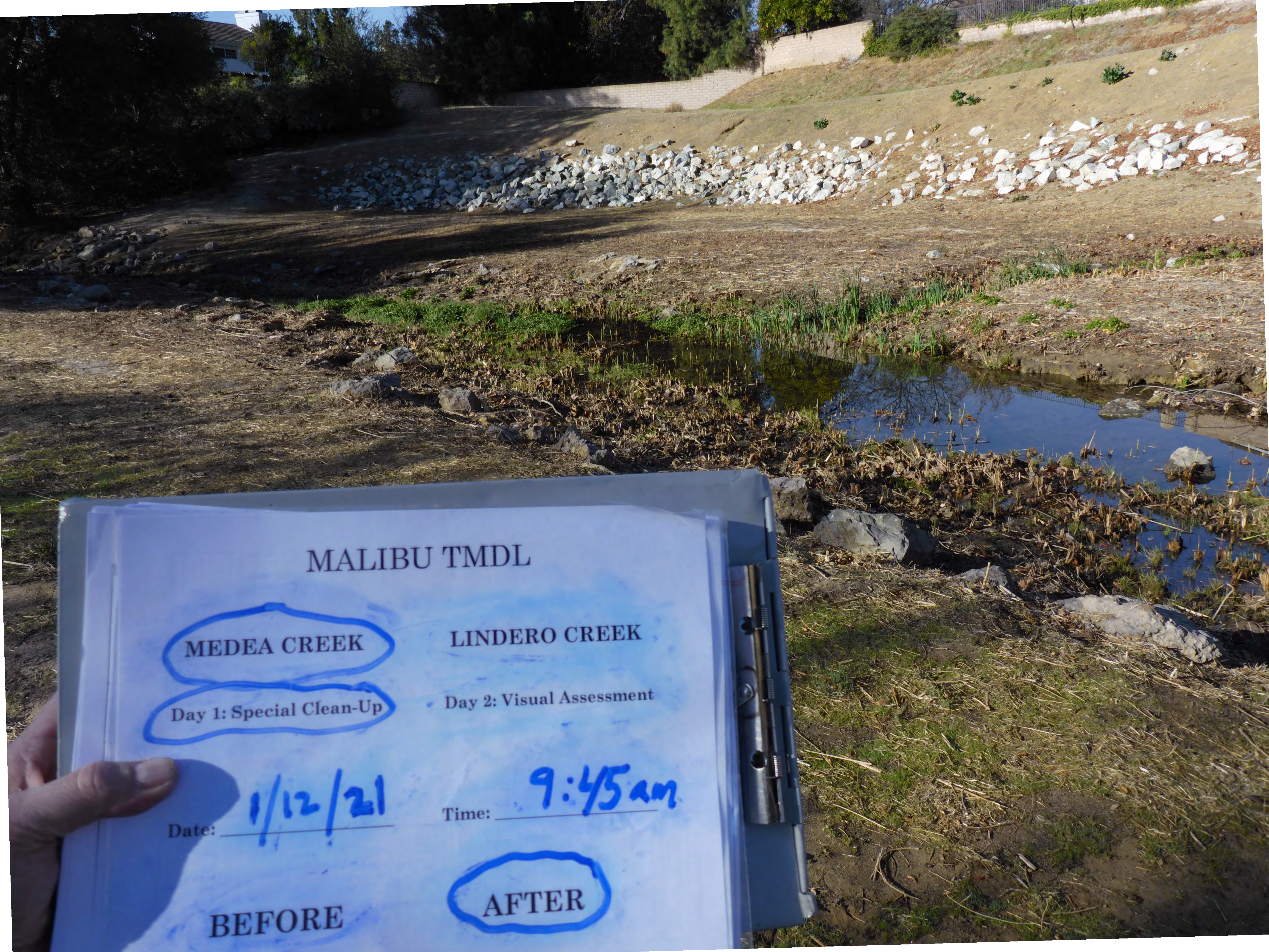



**Upper Malibu Creek Trash
TMDL Assessment Form**

Date: 1/12/21

Site Lindero Creek

Staff Todd Schoonover

Comments _____

AHWL: Pieces 0

Weight (lbs) 0

Vol. (cu ft) 0

BHWL: Pieces 18

Weight (lbs) 1.25

Vol. (cu ft) .15

Event Type

BMP Cleanup

MFAC Assessment

Observer Ron Marwill RM

Miscellaneous	Category	Above High Water Line	Below High Water Line	Notes
	(Other/Unknown)			
	Automotive			
	Cigarette			
	Food Container			
	Furniture			
	Household Items			
	Sporting Good			
Biohazard				
	(Other/Unknown)			
	Diaper			
	Excrement			
	Syringe or pipette			
Construction				
	(Other/Unknown)			
	Brick			
	Rebar			
	Wood			
Fabric				
	(Other/Unknown)			
	Natural (e.g. cotton)			
	Synthetic (e.g. nylon)			
	Food Container			
	Furniture			
	Household Items			
	Sporting Good			
Glass				
	(Other/Unknown)			
	Bottle			
	Shards		<u>VIII</u>	

Metal	Category	Above High Water Line	Below High Water Line	Notes
	(Other/Unknown)			
	Can		1	
Paper				
	(Other/Unknown)		11	
	Box			
	Cardboard			
	Cup			
	Office			
	Paper Bag			
Plastic				
	(Other/Unknown)		1	
	Ammo			
	Balloon			
	Bottle		(111)	
	Cap			
	CD/DVD			
	Cup			
	Food Container			
	Glove			
	Hose			
	Lid/Straw			
	Pipe/Rope			
	Plastic Bag			
	Six-Pack Ring			
	Tarp			
	Tire			
	Wrapper		1	
Styrofoam				
	(Other/Unknown)			
	Block			
	Cup			
	Food Container			
Toxic				
	(Other/Unknown)			
	Battery (small)			
	Battery (vehicle)			
	Chemical Container			
	Electronics			



**Upper Malibu Creek Trash
TMDL Assessment Form**

Event Type

- BMP Cleanup
- MFAC Assessment

Observer Ron Manwill

Date: 1/26/21

Site Medea Creek

Staff Todd Schondorfer

Comments Observed after
major wind activity -
critical event

AHWL: Pieces 5

Weight (lbs) .1 lbs

Vol. (cu ft) .05

BHWL: Pieces 22

Weight (lbs) .39 lbs

Vol. (cu ft) .3

Miscellaneous	Category	Above High Water Line	Below High Water Line	Notes
	(Other/Unknown)			
	Automotive			
	Cigarette			
	Food Container			
	Furniture			
	Household Items			
	Sporting Good			
Biohazard				
	(Other/Unknown)			
	Diaper			
	Excrement			
	Syringe or pipette			
Construction				
	(Other/Unknown)			
	Brick			
	Rebar			
	Wood			
Fabric				
	(Other/Unknown)			
	Natural (e.g. cotton)			
	Synthetic (e.g. nylon)			
	Food Container			
	Furniture			
	Household Items			
	Sporting Good			
Glass				
	(Other/Unknown)			
	Bottle			
	Shards			

Metal	Category	Above High Water Line	Below High Water Line	Notes
	(Other/Unknown)			
	Can			
Paper				
	(Other/Unknown)		1	
	Box			
	Cardboard		1	
	Cup			
	Office			
	Paper Bag			
Plastic				
	(Other/Unknown)	1		
	Ammo			
	Balloon			
	Bottle			
	Cap	11		
	CD/DVD			
	Cup			
	Food Container			
	Glove			
	Hose			
	Lid/Straw			
	Pipe/Rope			
	Plastic Bag		1111	
	Six-Pack Ring			
	Tarp			
	Tire			
	Wrapper	1		
Styrofoam				
	(Other/Unknown)	1	XY	
	Block			
	Cup			
	Food Container		1	
Toxic				
	(Other/Unknown)			
	Battery (small)			
	Battery (vehicle)			
	Chemical Container			
	Electronics			

MALIBU TMDL

MEDEA CREEK

LINDERO CREEK

Day 1: Special Clean-Up

Day 2: Visual Assessment

Date:

1/26/21

Time:

9:05 AM

BEFORE

AFTER



MALIBU TMDL

MEDEA CREEK

LINDERO CREEK

Day 1: Special Clean-Up

Day 2: Visual Assessment

Date:

1/26/21

Time:

9:30 AM

BEFORE

AFTER





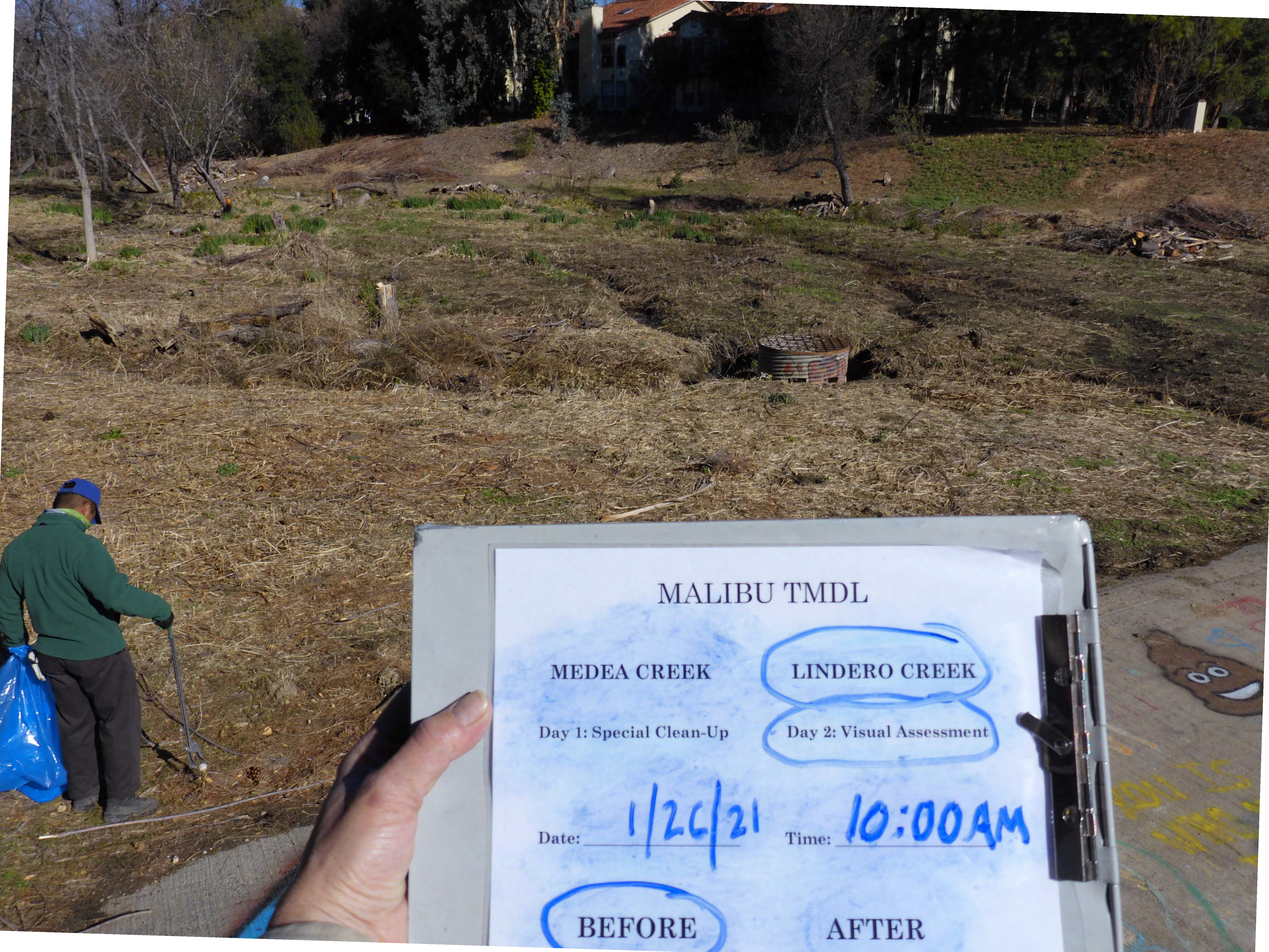

MALIBU TMDL

MEDEA CREEK

LINDERO CREEK

Day 1: Special Clean-Up

Day 2: Visual Assessment

Date: 1/26/21

Time: 10:00 AM

BEFORE

AFTER



MALIBU TMDL

MEDEA CREEK

Day 1: Special Clean-Up

Date:

1/26/21

LINDERO CREEK

Day 2: Visual Assessment

Time:

10:30AM

BEFORE

AFTER



MICHAEL ZUNIGA

